

Thank You!

From The Asbury Foundation

Supporting **Epworth Manor**

Summer 2007



*Douglas C. Myers,
Asbury Foundation
President & CEO*

Dear Friends and Residents,

Simply put, your generosity inspires us.

As you review our list of 2006 donors, please accept our most sincere thank you. More than 3,250 donors helped the Asbury Foundation enhance the quality of life for seniors served by the Asbury system of communities, which includes Inverness Village, Asbury Methodist Village, Asbury~Solomons Island, Bethany Village, Epworth Manor and Springhill. More than \$8.35 million in new gifts, pledges and gift annuity agreements was contributed in 2006, including the largest bequest in the history of the Asbury Foundation.

Joining together in 2006 were 173 Epworth Manor residents, friends, families, churches, businesses and service organizations, who have supported the benevolent care needs of friends and neighbors whose savings, insurance or Medicaid did not fully cover their living or medical expenses.

Your generosity makes a difference right where you live, as all gifts made to Epworth Manor are restricted for the benefit of Epworth Manor.

Again, with deep joy and appreciation, we thank you for your time and resources you share so generously. You inspire us every day in our mission of service.

Sincerely,

A handwritten signature in dark ink that reads "Douglas C. Myers". The signature is written in a cursive style with a large, looped 'D' and 'M'.

Douglas C. Myers
Asbury Foundation President & CEO

“A joyful and pleasant thing it is to be thankful.”

- Prayer Book, 1662

Donor Roll of Honor

All donors listed here represent gifts and pledge payments made to Epworth Manor in 2006. Gifts were directed to one of the following: the Care Assurance Fund, Care Assurance Endowment Fund, Capital Fund or Specific Purpose Fund.

E. Africa Trust
Mr. & Mrs. Robert E. Albright
Chester A. Anderson Trust
Mr. & Mrs. Eric C. Anderson
Anonymous (3)
Mr. & Mrs. William R. Anslinger
Asbury United Methodist Women
Mr. & Mrs. Dan J. Ashcroft
Mr. & Mrs. Daniel Aurandt
Mrs. Mary P. Baker
Bald Eagle United Methodist Women
E. Baney Trust
Mr. & Mrs. Wayne D. Barner
William & Anna Y. C. Barr
Ms. Bonnie L. Baughman
Ms. Leah A. Bayer
Miss Dorothy E. Beck
Hannah E. Berger Trust
Mr. Thomas Black
Mrs. Jane A. Bollinger
Mr. & Mrs. John S. Boyle
Mr. & Mrs. Lawrence R. Bradshaw
Mrs. Margaret Brantner
Broad Avenue United

Methodist Church
Dorothy N. Brown Trust
Mrs. Martha Buhl
Mr. Alan Burdick
D. Burger Trust
Ms. Susan M. Burkholder
Frankie Caldwell Trust
Calvin United Methodist Church
Mrs. Linda Cartwright
Cassville United Methodist Women
Central Pennsylvania Conference of the United Methodist Church:

Health Ministry Grant,
Crowl Trust, Friends of
Home & Benevolent
Homes Offerings
The Lois Clark Family
Class of 1938 Huntingdon
High School
Coalmont United
Methodist Church
Mr. & Mrs. Ronald P.
Conrad
Mr. & Mrs. David B. Coover
Helen G. Crane Trust
Ms. Cathy Crowell
Mr. & Mrs. Lynn D. Cupp
Mr. & Mrs. Joseph M.
Cushion
Mr. John C. Dearing
Mr. William Decker
Mrs. Darlene Detwiler
Mr. & Mrs. Charles R. Diehl
Angela Dohrman and
Jonathan Whitney
Mr. & Mrs. David Dolinger
Ted & Mary Dougherty
Ms. Hazel B. Emerick

Mr. William Engelman
Epworth Manor Associates
Epworth Manor Auxiliary
Mr. & Mrs. LeRoy C.
Erickson
Harry A. Espy Estate
Fairbrook United Methodist
Women of Fairbrook
United Methodist Church
Faith United Methodist
Church
Ms. Clara E. Faust
Mrs. Minerva Frank
Mr. & Mrs. Robert L. Getz
Mary J. Gilmore Trust
Greenwood Missionary
Women
Mrs. Jacqueline Grothe
Annabelle K. Gunnette
Estate
Mr. & Mrs. Todd A. Guyer
Mr. George H. Hall
Mr. A. Le Roy Harper
Ms. Helen M. Haugh
Samuel K. Haupt Trust

The Heritage Society

The Heritage Society honors those who have provided major support to Epworth Manor through bequests and other planned gifts, such as charitable gift annuities, trusts and gifts of life insurance. Their gifts are essential to the future of Epworth Manor and are at the heart of our heritage.

Anonymous (1)

We have made every effort to ensure accuracy in recognizing our 2006 donors. We apologize for any errors or omissions. Please inform the Foundation office of any inaccuracies so they may be corrected: 717-591-8018. Thank you, and we appreciate your continued support.

Making a gift of stock? Contact the Foundation office first!

Gifts of appreciated stock can support your favorite charity while easing your capital gains tax burden. Please be sure to contact Development Director JD Shuman at 717-591-8019 before making a gift of stock to an Asbury community. Due to privacy laws, we cannot find out who transferred the stock unless you notify us personally. When you notify us, we can make sure you get proper credit and that your gift is directed to the program you wish to support.



951 Washington Avenue
Tyrone, PA 16686
814-684-0320
www.epworthmanor.org

Mr. & Mrs. David R. Hess
Mrs. Martha K. Hicks
Mr. William L. Hicks
Ms. Patricia C. Hopkins
Mr. & Mrs. Kenneth E. Huff
Ms. Marsha J. Irvin
Joined 4 Jesus United
Methodist Women of
Manor Hill United
Methodist Charge
Ms. Joan P. Kahn
Joel and Liz Kaspick
Mr. & Mrs. Bob Keatley
Rosetta Keefer Trust
Mr. & Mrs. Davidlee J.
Kelley
Mr. Arthur Kennedy
Miss Vanetta L. Kennedy
Mr. & Mrs. Howard
Kephart
Mrs. Martha G. Kepner
Mr. & Mrs. Gordon
Kessinger
Mr. & Mrs. Leon R.
Kneebone
Ladies Missionary Society,
Altoona
R. Lantz Trust
Mr. & Mrs. Douglas W.
Leidig
Mr. Richard A. Lightner
Rev. Mark Liller
Ms. Ruth H. Lupton
John Mackey Trust

Madera United
Methodist Women
Martha United
Methodist Church
Mr. & Mrs. Fred McCoy
Ms. Betty Jane Miller
Ms. Helen J. Miller
Ms. Iolene Miller
Mr. & Mrs. Douglas C.
Myers
Mr. Kendal R. Neary
Ms. Marsha L. Neary
Mrs. Judith F. Norris
Ms. Mary E. Novy
Mrs. Mary T. Ormsby
Oscar M. Frank Charitable
Trust
Mr. & Mrs. Philip J. Payne
Mrs. M. Loretta Phillips
Pinecroft United
Methodist Church
Mrs. Helen Pressler
Dr. & Mrs. James W.
Ramsay
Mr. & Mrs. William N.
Rhodes
Mr. & Mrs. David W.
Richards
Mrs. Florabell Richardson
Mr. & Mrs. Larry Roesht
Mrs. Barbara L. Ruppert
Victor & Eva Rydberg Trust
Mr. Samuel Scheinberg
Ms. Lois G. Schisler

Mrs. Jeanette B. Schroeder
Schultz Company
Mr. & Mrs. Richard H.
Searer
Jean D. Seibert & Kirk
Wade Seibert
Ms. Janet B. Shildt
Simpson Temple United
Parish
Mr. & Mrs. Harvey G.
Sinesio
Mr. & Mrs. Robert E.
Skipper
Mr. & Mrs. E. Jackson
Sleeth
Mr. Robert & Rev. Joan
Smith
Mr. Kenneth R. Smith
Mr. & Mrs. Herbert H.
Snyder
Irene H. Snyder Trust
Mr. Jerry Spangler
Mrs. Phyllis C. Speck
Mr. Philip A. Sponsler
Spruce Creek United
Methodist Church
United Methodist Women
of St. Paul's United
Methodist Church
Miss Faye L. Steele
Ms. Robin B. Stern
Mrs. Lois Stonebraker
Mrs. Dora Swartz
The Renovators of Tyrone
Inc.

Mr. & Mrs. Edwin C.
Thomas III
Mr. & Mrs. Duane Traxler
Trinity United Methodist
Women, Bellwood
Rev. Clair Troutman
Tyrone Area Community
Organization
Tyrone Area Education
Association
United Methodist Women
of Fifth Avenue
United Methodist Church
United Methodist Women
of the Central
Pennsylvania Conference
Mr. & Mrs. Richard S.
Van Scoyoc
Mr. & Mrs. Dale W. Waive
Mr. & Mrs. Merrill L.
Walker
Mr. Robert G. Walker
Monsignor Richard J. Walsh
Ms. Elizabeth Wassell
Mr. & Mrs. Wiliam R. Welsh
Williamsburg United
Methodist Women
Mr. & Mrs. David T. Wilson
Mr. & Mrs. Richard K.
Witmer
Mr. & Mrs. George Woomer
Mr. & Mrs. Frederick J.
Yanessa
Mr. & Mrs. Steven M.
Young

Honor Someone You Love

We all want our families to know we're thinking of them on special occasions such as birthdays and holidays. Families of residents have already discovered a thoughtful and creative gift option. They make it a tradition on their loved ones' birthday or anniversary to honor them with a commemorative gift to the community they have chosen to call home. Residents appreciate knowing their gift brings joy, not only to them, but to others by supporting benevolent care.

Next time you're shopping for a special occasion, consider a more lasting gift to honor someone you love. Visit our website at www.theasburyfoundation.org to make a commemorative gift and to find out if your company makes matching gifts. Or call us at 1-800-228-0414 or 717-591-8019.



Commemorative Gifts

A commemorative gift is a meaningful way to honor friends and loved ones. It is a way to express gratitude for acts of kindness, recognize joyous occasions such as birthdays, anniversaries or promotions, or express condolences to the family of a deceased relative, friend or acquaintance.

In Honor of:

Epworth Manor Employees

Mr. & Mrs. LeRoy C.
Erickson

Richard H. Searer Funeral
Home

Lois A. Hyde

Miss Vanetta L. Kennedy

Ruth Luxton

Mr. & Mrs. Larry Roeshot

Robin B. Stern

Angela L. Dohrman
Mr. Douglas C. Myers

Bonnie Youdes

Bob & Joan Smith

In Memory of:

Dr. John A. Ayres

Class of 1938 Huntingdon
High School

Ted & Mary Dougherty
Mr. & Mrs. Gordon
Kessinger
Mr. & Mrs. E. Jackson Sleeth
Mr. & Mrs. William R. Welsh

William H. (Bill) Baker

Mrs. Mary P. Baker

Eleanor Bradigan

The Renovators of
Tyrone Inc.

Earl & Leah Burns

Mr. & Mrs. Philip J. Payne

Anna Isabelle Decker

Mr. William Decker

Mary B. Douglas

Ms. Leah A. Bayer
Mrs. Jane A. Bollinger
Ms. Joan P. Kahn
Mr. & Mrs. Dale W. Wayne
Mr. & Mrs. Frederick J.
Yanessa

Gertrude S. Graham

Mr. & Mrs. Richard H.
Searer

Hannah C. Green

Ms. Lois G. Schisler

Anna Hamilton

Mrs. Martha Buhl

Martha Kelley

Mr. & Mrs. Greg Bowers
Mr. & Mrs. Donald
Gearhart
Mr. & Mrs. Scott Goodman
Mr. & Mrs. Davidlee Kelley
Mr. Michael Kelley
Mr. & Mrs. Mark Kelley

Dr. Samuel Lake

Mrs. Martha K. Hicks

Marjorie Lightner

Mr. Richard A. Lightner

Marcella Rohland

Mr. & Mrs. Daniel Aurandt
Mr. Kendal R. Neary
Ms. Marsha L. Neary
Mrs. Phyllis C. Speck

Paul D. Schroeder

Mrs. Jeanette B. Schroeder

Annie M. Searer

Mr. & Mrs. Richard H.
Searer

Ann L. Sharrar

Mrs. Darlene Detwiler
Epworth Manor Auxiliary
Mrs. Minerva Frank
Ms. Mary E. Novy
Mr. & Mrs. E. Jackson Sleeth

Alma Snyder

Mr. Robert & Rev. Joan
Smith

Louise Stonebraker

Todd & Connie Guyer

Dora Swartz

Anna & William Barr

Rosella Troutman

Rev. Clair Troutman

Emily A. Vasilenko

Mr. & Mrs. Ronald P.
Conrad

Geraldine Woomer

Mr. & Mrs. Robert L. Getz

In-Kind Gifts

Mrs. Eleanor Clark
Mrs. Ruth Estright
Mr. David Frank
Miss Emma Hawkes
Mrs. Evelyn Jones
Mr. Robert & Rev. Joan
Smith

The Asbury Foundation Now Offers Secure Online Giving!

For your convenience, we now offer a secure option to make your gift through our website. You can also find more details about the Asbury Foundation, benevolent care and income and tax deduction possibilities at www.theasburyfoundation.org.

Visit our site today to find out how simple it can be to support your community.

www.theasburyfoundation.org

The Asbury Foundation secures philanthropic support to enhance the quality of life for seniors served by Epworth Manor, Bethany Village, Asbury~Solomons Island, Asbury Methodist Village, Inverness Village and Springhill/ForestView. All gifts made to each Asbury community are restricted for the benefit of that community.

Douglas C. Myers
President & CEO,
Asbury Foundation
301-216-4050

Dori Hocker
Donor Relations
Manager
717-591-8018

J.D. Shuman
Development Director,
Bethany Village and
Epworth Manor
717-591-8019

Ruth Anne MacKissic
Gift & Data Processing
Assistant
717-591-8432



Development Director J.D. Shuman is available to answer your questions on giving. You may contact him at 717-591-8019.

Attention,

We'd love to showcase more items, events and services made possible by donor gifts. If you have a good camera and a knack for photography, please contact Cassandra Hoyer at 1-800-228-0414 or choye@asbury.org. You may send photos, with captions that you think would be useful, or ask for an assignment. Thank you!

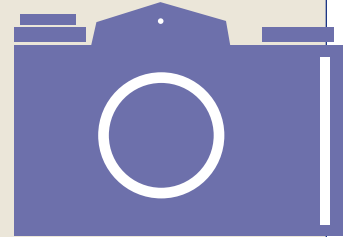

For best results:

- Focus on people interacting or in action, rather than formal portraits.
- Have the subject fill the frame; try to get as close as possible.
- When photographing events with speakers, avoid shooting from the back of the room (too many backs of heads).
- Select camera settings for high-quality, large images.





951 Washington Avenue
Tyrone, PA 16686
www.epworthmanor.org

 An Asbury Community

*Inside—
Epworth Manor
2006 Donor List*



Recognized by local health professionals as having an outstanding medical and therapeutic staff, Epworth Manor consistently provides comprehensive care services.

**Asbury Foundation, Inc.
2007-08 Board of Directors**

Louis F. Grammes, Chair
Nicholas J. Serenyi, Vice Chair
Peggy Barrow *
Steve Jackson
J. Laurence Kent
Tom E. Lewis *
Phyllis V. Schweizer *
Karen A. Smith
John M. Sopausek *
Elsie Swenson *
Larry L. Weckbaugh
Douglas C. Myers, President/CEO,
Foundation, Ex Officio (Voting)
* *Resident*

